

# YOUR TRIP TO:

9500 Bainbridge Rd, Chagrin Falls, OH, 44023-2727



**13 MIN | 7.5 MI**

**Est. fuel cost: \$0.86**

Trip time based on traffic conditions as of 3:48 PM on May 30, 2018. Current Traffic: Light



Print a full health report of your car with HUM vehicle diagnostics **(800) 906-2501**

Kenston High School JV ballfield



1. Start out going **east** on W Pioneer Trl toward S Chillicothe Rd/OH-43.

Then 0.28 miles ..... 0.28 total miles



2. Turn **left** onto S Chillicothe Rd/OH-43. Continue to follow S Chillicothe Rd.  
*If you are on E Pioneer Trl and reach Willard Rd you've gone about 0.2 miles too far.*

Then 5.37 miles ..... 5.65 total miles



3. Turn **right** onto Bainbridge Rd/County Hwy-11.  
*If you reach Tanglewood Sq you've gone about 0.1 miles too far.*

Then 1.89 miles ..... 7.55 total miles



4. 9500 Bainbridge Rd, Chagrin Falls, OH 44023-2727, 9500 BAINBRIDGE RD is on the **left**.  
*Your destination is just past Beech Tree Ln.*

*If you reach Creekside Dr you've gone about 0.3 miles too far.*

Use of directions and maps is subject to our [Terms of Use](#). We don't guarantee accuracy, route conditions or usability. You assume all risk of use.

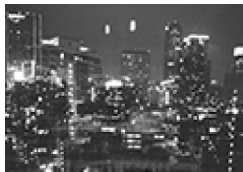

Book a hotel tonight and save with some great deals!  
**(1-877-577-5766)**



Car trouble mid-trip? MapQuest Roadside Assistance is here:  
**(1-888-461-3625)**